

PREPARED FOR  
DENNIS BORST  
N 1575 ORCHID DR.  
GENOA CITY WI. 53128

# PLAT OF SURVEY

-OF-

LOTS 6627 THRU 6638, BLOCK 143 OF PELL LAKE SUBDIVISION, LOCATED  
IN TOWN 1 NORTH, RANGE 18 EAST, WALWORTH COUNTY, WISCONSIN.

KROTT SURVEYING INC.

N3705 WILLOW BEND LANE  
LAKE GENEVA WI. 53147  
PHONE # (262)248-3697  
FAX # (262)249-0639

ORDINARY HIGH WATER  
AS FLAGED BY THE D.N.R.  
AND LOCATED ON 7-22-08  
ASSUMED AN ELV. OF 100.0

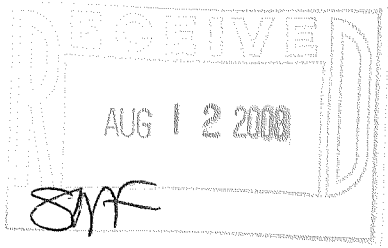
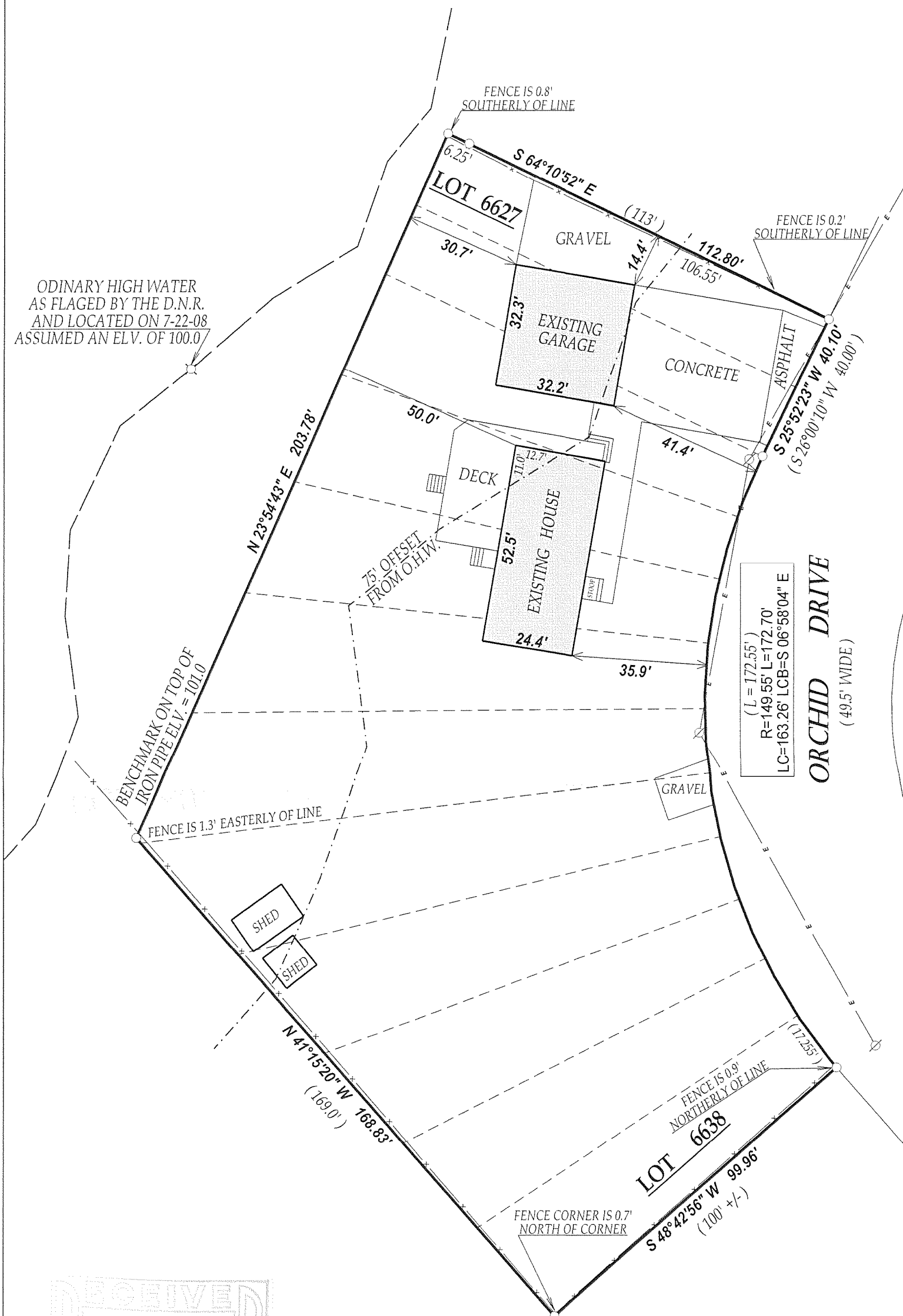

## LEGEND

- FOUND IRON PIPE
- Ø POWER POLE
- E— OVERHEAD WIRES
- (XX) RECORDED AS

JOB # 08-167 TAX ID # MPL01447  
DATED THIS THE 22nd DAY OF JULY 2008.



COMPARE LEGAL DESCRIPTION ABOVE AND DRAWING WITH DEED.  
FOR BUILDING RESTRICTIONS AND EASEMENTS NOT SHOWN REFER  
TO DEED, ABSTRACT SOURCES AND LOCAL MUNICIPAL CODES. NOTIFY  
THE SURVEYOR IMMEDIATELY OF ANY DISCREPANCY.

"I hereby certify that I have surveyed the above described property and that  
the above map is a true representation thereof and shows the size and  
location of all visible structures, apparent easements and encroachments  
if any."

This survey is made for the present owners of the property, and those who  
purchase, mortgage, or guarantee the title thereto, within one year from  
the date hereof.

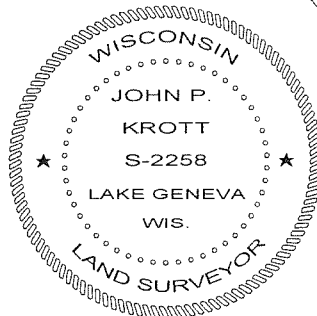

*John P. Krott*  
JOHN KROTT S - 2258  
Wisconsin Registered Land Surveyor  
(original if signed in red)

118-2925